UFUND in its whitepaper made the difference between Security Token and Utility Token

Wilmington, Delaware May 27, 2022 (Issuewire.com) - Security tokens are backed by tradable goods, such as gold, real estate, and storage space to name a few. However, due to their similarity to fiat currencies, they are often more heavily regulated.

Actiwires LLC has announced ***UFUND*** milestones in its whitepaper to file for ***REGULATION D*** with the ***US regulator SEC***.

It was done on ***April 22nd, 2022.UFD*** has since then been a Security Token.

Concomitantly **Actiwires LLC** is setting a REGULATION S which is similar to Regulation D filling but only for non-US residents /Citizens.

Regulation D (506c) imposes that investors be accredited, US residents/ citizens, and all transactions related to UFD Security Token take place only in the USA. Purchases and transfers from, UFD security tokens are monitored by either Actiwires LLC or its designated transfer agent.

Regulation S is more flexible; purchases and transfers can take place anywhere in the world excluding from, excluding the USA and its residents/citizens. No need to be accredited, investors. The management of purchases and transfers of UFD Security Token will be monitored by Actiwires LLC or its designated transfer agent.

As a result of the above filling, the UFD token has the status of a security token as well as a utility token.

Actiwires LLC believes that the UFUND security token (UFD) will be the key to gaining the advantages of both types of tokens- security tokens and utility tokens. We achieved what we planned, making our UFD token a hybrid to gain the advantages of both.

We intend to issue as of May 25th, 2022, 250 000 security UFUND tokens (UFD) at $20 per unit for initial fundraising to achieve our development plan for 2022.

Based on the robust ERC20 standard, UFD is also a utility token, which will be sold, used, and traded on our platform and our dedicated token sales website.

Users will have access to a specific product or service with the utility token. Knowing the difference between utility and security tokens.

As soon as UFD utility tokens are purchased, they will be immediately available for use for purchasing services, goods, and any other transactional operations within the UFUND platform. Therefore, capital will not be raised through their sale.

While security tokens entitle the investors to ownership of a part of the company,

The utility token has these possibilities :

- Utility Tokens can only be used and transferred within our platform.
- Utility Tokens will be sold for the same price as long as the company exists.
- Utility Tokens will be repurchased only at a discount of their face value.
- Utility Tokens are marketed to emphasize their functionality rather than their potential to increase in value.
- Holders of UFD utility tokens can also buy UFD security token
- Any investor has the choice between security or utility

Platform members will use UFD utility tokens to make transactions, and access premium features, and rewards.

Actiwires LLC's objective is: to set and develop UFUND as a DeFi Crowdfunding Platform that promotes tokenization as a new solution in the supply chain finance for small businesses. By bringing together investors and business owners, the platform brings solutions to businesses and sustainable returns to investors.

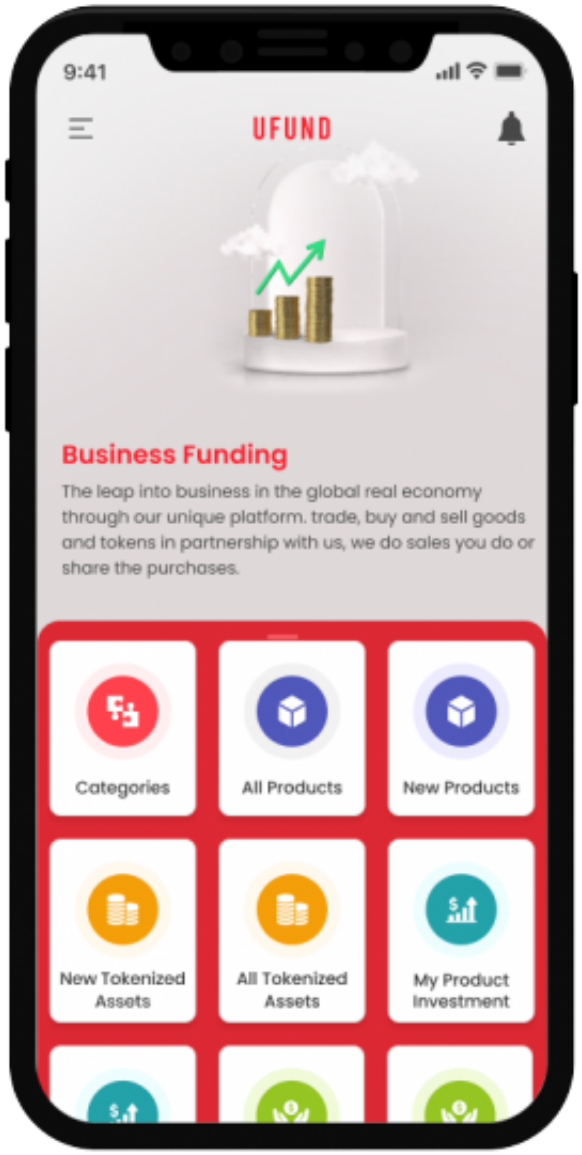

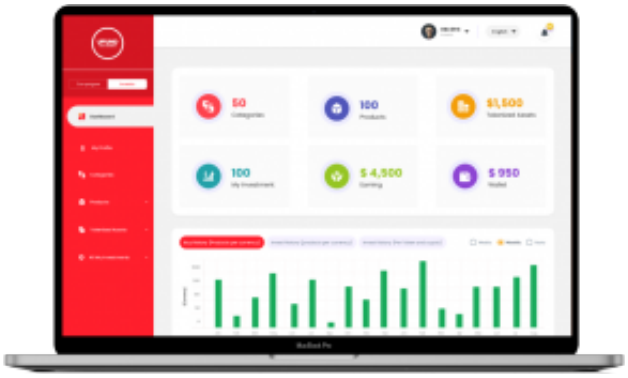

Media Contact

UFUND Real Business

info@ufund.online

Actiwires LLC , 1000 N West Street, Suite 1200 Wilmington, DE 19801.USA

Source : UFUND Real Business

[See on IssueWire]